



Bankruptcy Market Trends

April 1, 2026



Market Trends

All Bankruptcy Filings vs Unemployment

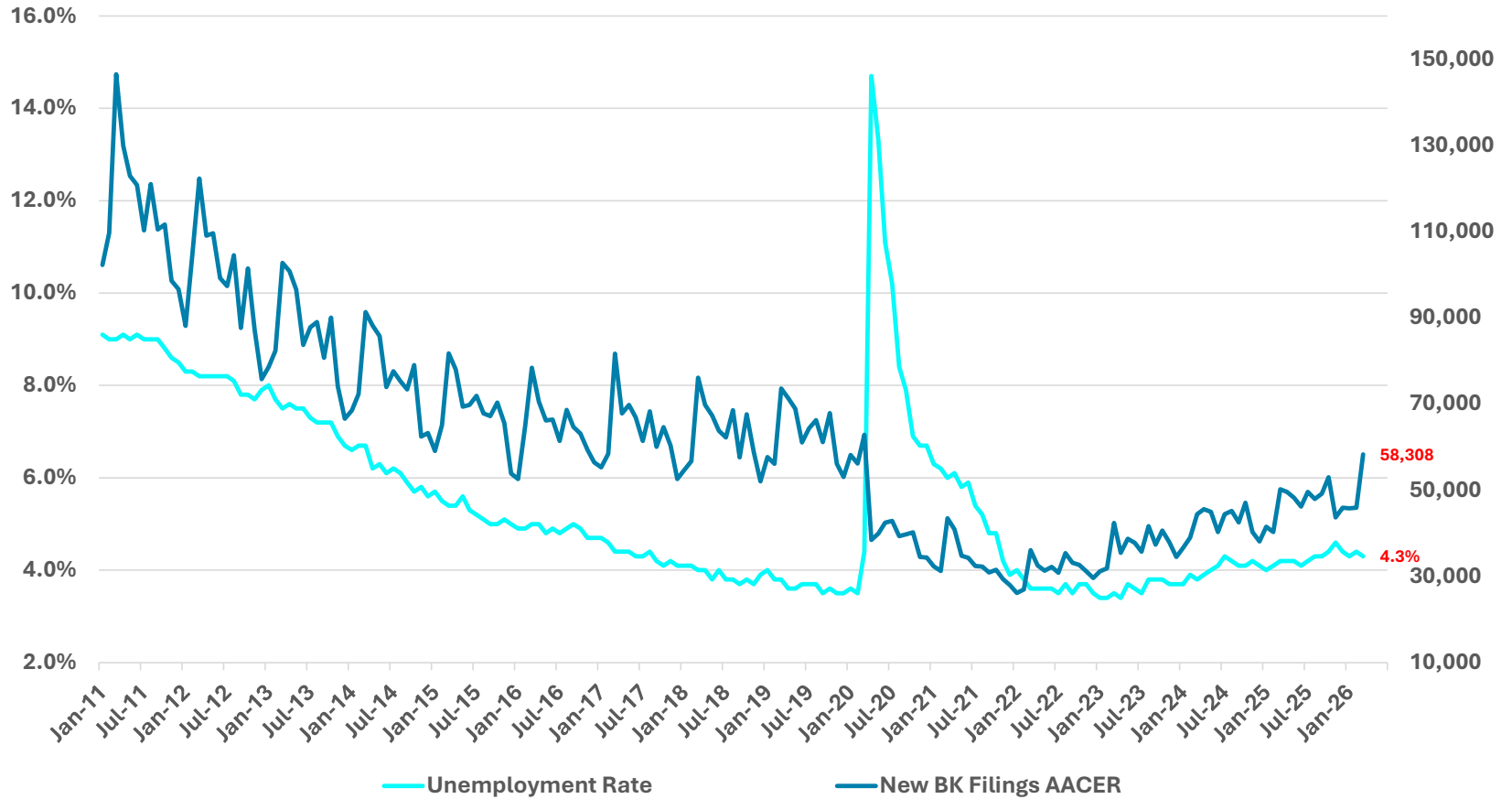



Market Trends

Individual Bankruptcy Filings vs Unemployment

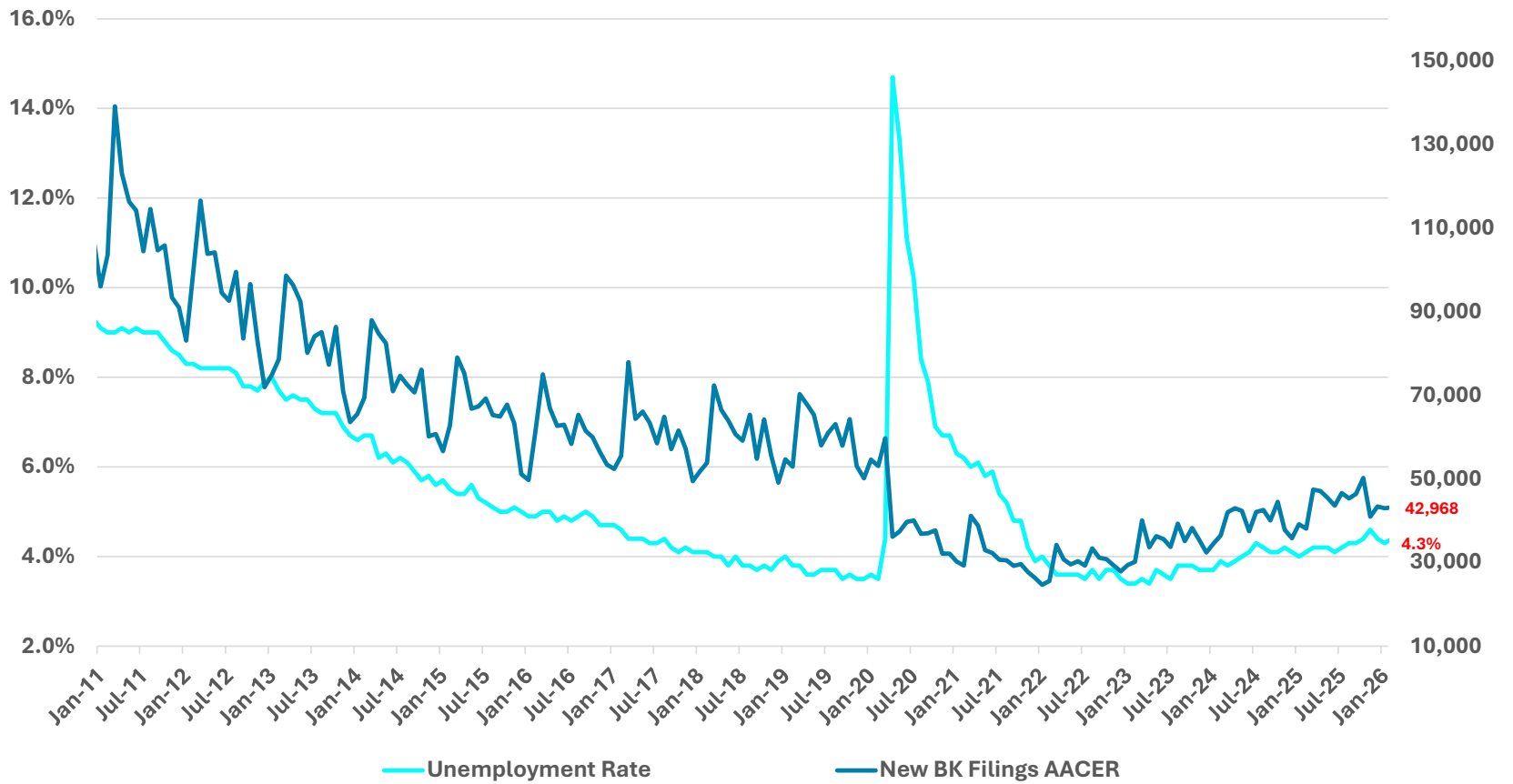



Market Trends

Commercial Bankruptcy Filings vs Unemployment

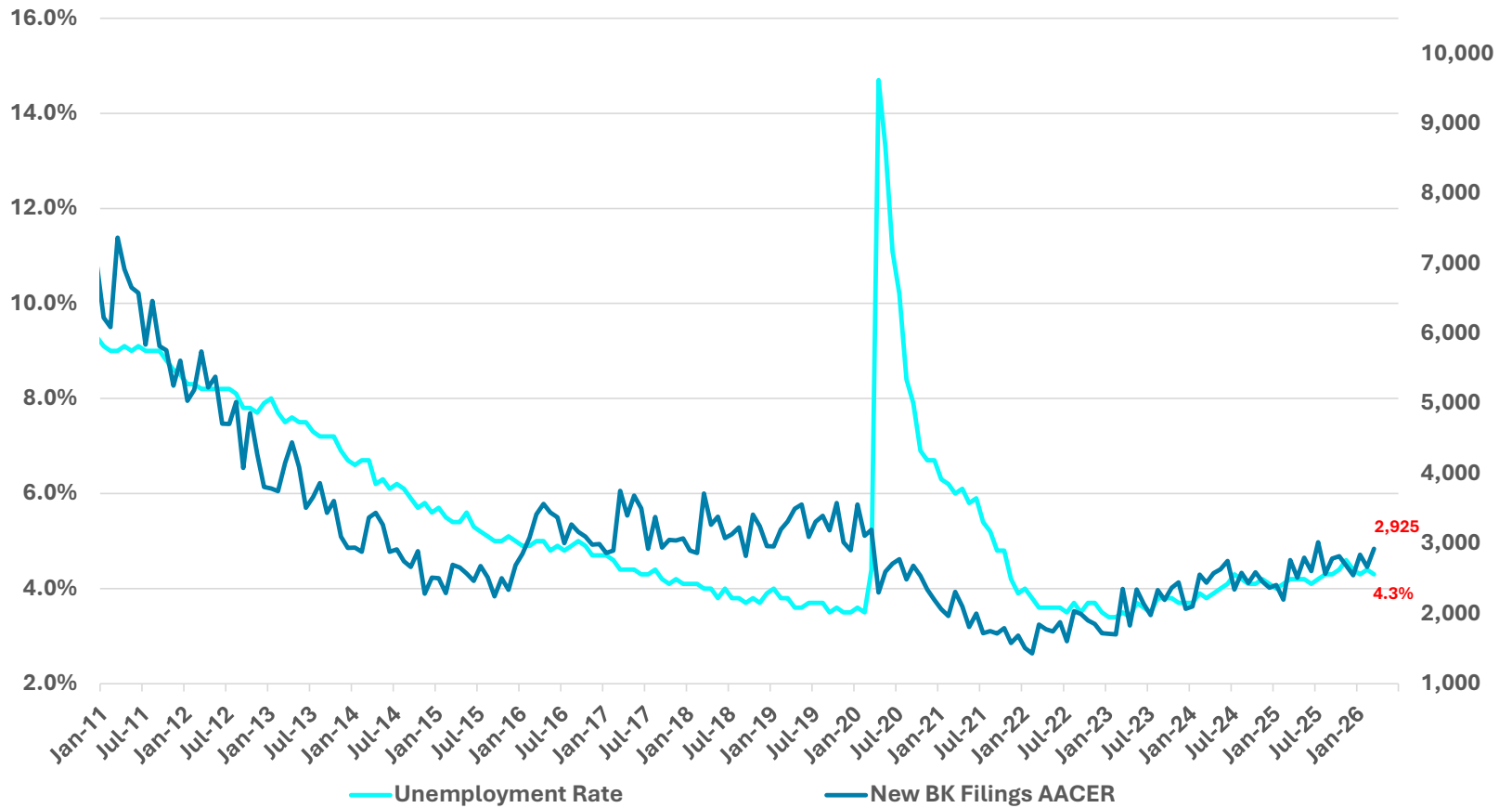



Market Trends

All Chapters New Monthly Filings

epiQ bankruptcy analytics **Filings** Open Cases Closed Cases Stakeholders JF

Summary Periods Trends **Filings** Summary

Reset

Proceeding Type
Bankruptcy Adversary

Chapter
7 9 11 11(V)
12 13 15 All

Debtor Type
Individual Commercial

As of Date 4/1/2026

Period
WTD MTD YTD
LW LM LY

Variable
Filings

Measure
Count

Filings Count - Last Month

As of Date	Selected Period	Prior Period	Change from Prior Period
Apr 01, 2026 1,854	Mar 01, 2026 to Mar 31, 2026 58,308	Feb 01, 2026 to Feb 28, 2026 45,909	Mar 01, 2026 to Mar 31, 2026 27.0% ▲

Filings Count by State View by Court All

State: All

State Rank by Selected Period More options

California	5,534
Florida	4,597
Texas	3,812
Georgia	3,090
Ohio	2,708
Illinois	2,705
Michigan	2,448
New York	2,212
Tennessee	2,212
Alabama	2,021
Indiana	1,897
Virginia	1,686
Kentucky	1,367

Proceeding Type: Bankruptcy | Chapter: 7, 9, 11, 11(V), 12, 13, 15 | Debtor Type: Both | Variable: Filings | Measure: Count | Ranking: by Selected Period





Market Trends

All Individual Chapters New Monthly Filings

epiQ bankruptcy analytics

Filings Open Cases Closed Cases Stakeholders

JF

Summary | Periods | Trends | Filings | Summary

Reset

Proceeding Type: **Bankruptcy** | Adversary

Chapter: **7** | 9 | 11 | 11(V) | 12 | 13 | 15 | All

Debtor Type: **Individual** | Commercial

As of Date: 4/1/2026

Period: WTD | MTD | YTD | LW | **LM** | LY

Variable: Filings

Measure: Count

Filings Count - Last Month

As of Date	Selected Period	Prior Period	Change from Prior Period
Apr 01, 2026 1,758	Mar 01, 2026 to Mar 31, 2026 55,383	Feb 01, 2026 to Feb 28, 2026 43,232	Mar 01, 2026 to Mar 31, 2026 28.1% ▲

Filings Count by State

View by Court: All

State: All

State Rank

by Selected Period | More options

California	5,060
Florida	4,442
Texas	3,411
Georgia	2,980
Ohio	2,647
Illinois	2,619
Michigan	2,396
Tennessee	2,141
New York	2,006
Alabama	1,997
Indiana	1,853
Virginia	1,637
Kentucky	1,339

Proceeding Type: Bankruptcy | Chapter: 7, 9, 11, 11(V), 12, 13, 15 | Debtor Type: Individual | Variable: Filings | Measure: Count | Ranking: by Selected Period





Market Trends

Individual Chapter 7 New Monthly Filings

epiQ bankruptcy analytics

Filings Open Cases Closed Cases Stakeholders

JF

Summary | [Periods](#) | [Trends](#) | **Filings** | **Summary**

Reset

Proceeding Type: **Bankruptcy** | Adversary

Chapter: **7** | 9 | 11 | 11(V) | 12 | 13 | 15 | All

Debtor Type: **Individual** | Commercial

As of Date: 4/1/2026

Period: **WTD** | MTD | YTD | **LW** | **LM** | LY

Variable: Filings

Measure: Count

Filings Count - Last Month

As of Date	Selected Period	Prior Period	Change from Prior Period
Apr 01, 2026	Mar 01, 2026 to Mar 31, 2026	Feb 01, 2026 to Feb 28, 2026	Mar 01, 2026 to Mar 31, 2026
1,096	36,779	26,672	37.9% ▲

Filings Count by State

View by Court: All

State: All

State Rank

by Selected Period

State	Count
California	4,232
Florida	3,179
Texas	2,350
Ohio	2,096
Illinois	1,683
Michigan	1,680
Georgia	1,538
New York	1,410
Indiana	1,129
Arizona	1,078
Tennessee	1,075
Virginia	1,037
Maryland	868

Proceeding Type: Bankruptcy | Chapter: 7 | Debtor Type: Individual | Variable: Filings | Measure: Count | Ranking: by Selected Period





Market Trends

Individual Chapter 7 Monthly Filings

epiQ bankruptcy analytics

Filings Open Cases Closed Cases Stakeholders

JF

Summary Periods **Trends** Filings | Trends

Reset

Proceeding Type
Bankruptcy Adversary

Chapter
7 9 11 11(V)
12 13 15 All

Debtor Type
Individual Commercial

Period
2015 2026

Variable
Filings

Measure
Count

Interval
Monthly Annual

Filings Count

Selected Period Total	Full Month Average	% Change
Jan 2015 to Mar 2026 4,060,364	Jan 2015 to Mar 2026 30,077	Jan 2015 to Mar 2026 10.0% ▲

Filings Count by Court View by State All

Court: All

Monthly Filings Count by Year All

More options

Proceeding Type: Bankruptcy | Chapter: 7 | Debtor Type: Individual | Period: 2015-2026 | Variable: Filings | Measure: Count | Interval: Monthly





Market Trends

Individual Chapter 7 Open Cases

epiQ bankruptcy analytics

Filings Open Cases Closed Cases Stakeholders

JF

Summary Periods Trends Open Cases | Trends

Reset

Proceeding Type

Chapter

Debtor Type

Period
2015 2026

Variable
Open Cases

Measure
Count

Interval

Open Cases Count

End of Selected Periods	Monthly Average	% Change
Jan 2015 to Mar 2026 165,271	Jan 2015 to Mar 2026 203,299	Jan 2015 to Mar 2026 -48.1%

Open Cases Count by State View by Court All

State: All

Monthly Open Cases Count by Year All

More options

Proceeding Type: Bankruptcy | Chapter: 7 | Debtor Type: Individual | Period: 2015-2026 | Variable: Open Cases | Measure: Count | Interval: Monthly





Market Trends

Individual Chapter 13 New Monthly Filings

epiQ bankruptcy analytics

Filings Open Cases Closed Cases Stakeholders



Summary | [Periods](#) | [Trends](#) | **Filings** | [Summary](#)

Reset ↻

Proceeding Type: **Bankruptcy** | Adversary

Chapter: 7 | 9 | 11 | 11(V) | 12 | **13** | 15 | All

Debtor Type: **Individual** | Commercial

As of Date: 4/1/2026

Period: WTD | MTD | YTD | LW | **LM** | LY

Variable: Filings

Measure: Count

Filings Count - Last Month

As of Date	Selected Period	Prior Period	Change from Prior Period
Apr 01, 2026	Mar 01, 2026 to Mar 31, 2026	Feb 01, 2026 to Feb 28, 2026	Mar 01, 2026 to Mar 31, 2026
656	18,485	16,439	12.4% ▲

Filings Count by State

View by Court: All

State: All

State Rank

by Selected Period

More options ...

Georgia	1,439
Florida	1,244
Alabama	1,227
Tennessee	1,062
Texas	1,052
Illinois	929
California	813
Indiana	723
Michigan	716
Louisiana	657
North Carolina	597
Virginia	597
New York	588

Proceeding Type: Bankruptcy | Chapter: 13 | Debtor Type: Individual | Variable: Filings | Measure: Count | Ranking: by Selected Period





Market Trends

Individual Chapter 13 Monthly Filings

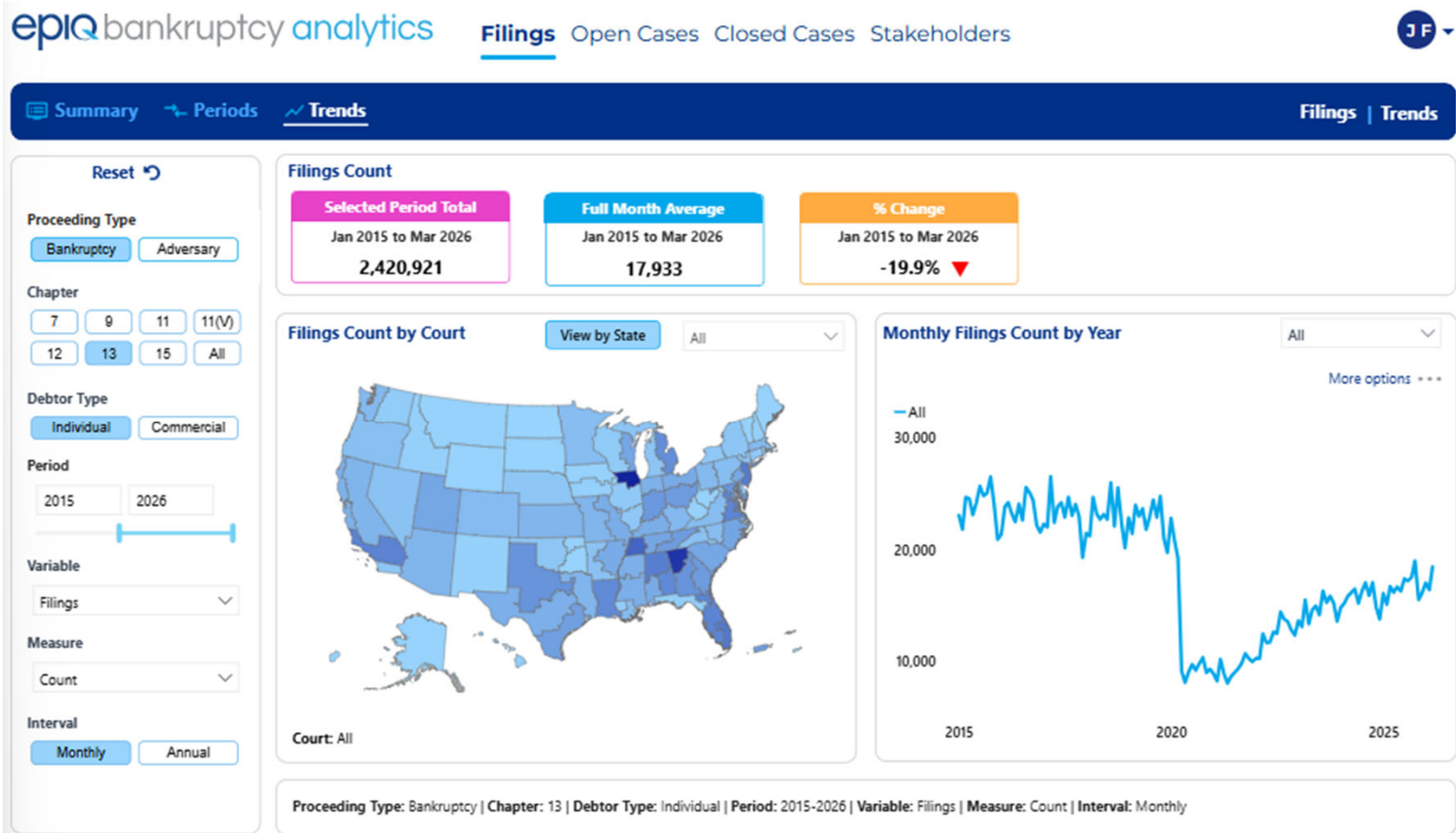



Market Trends

Individual Chapter 13 Open Cases

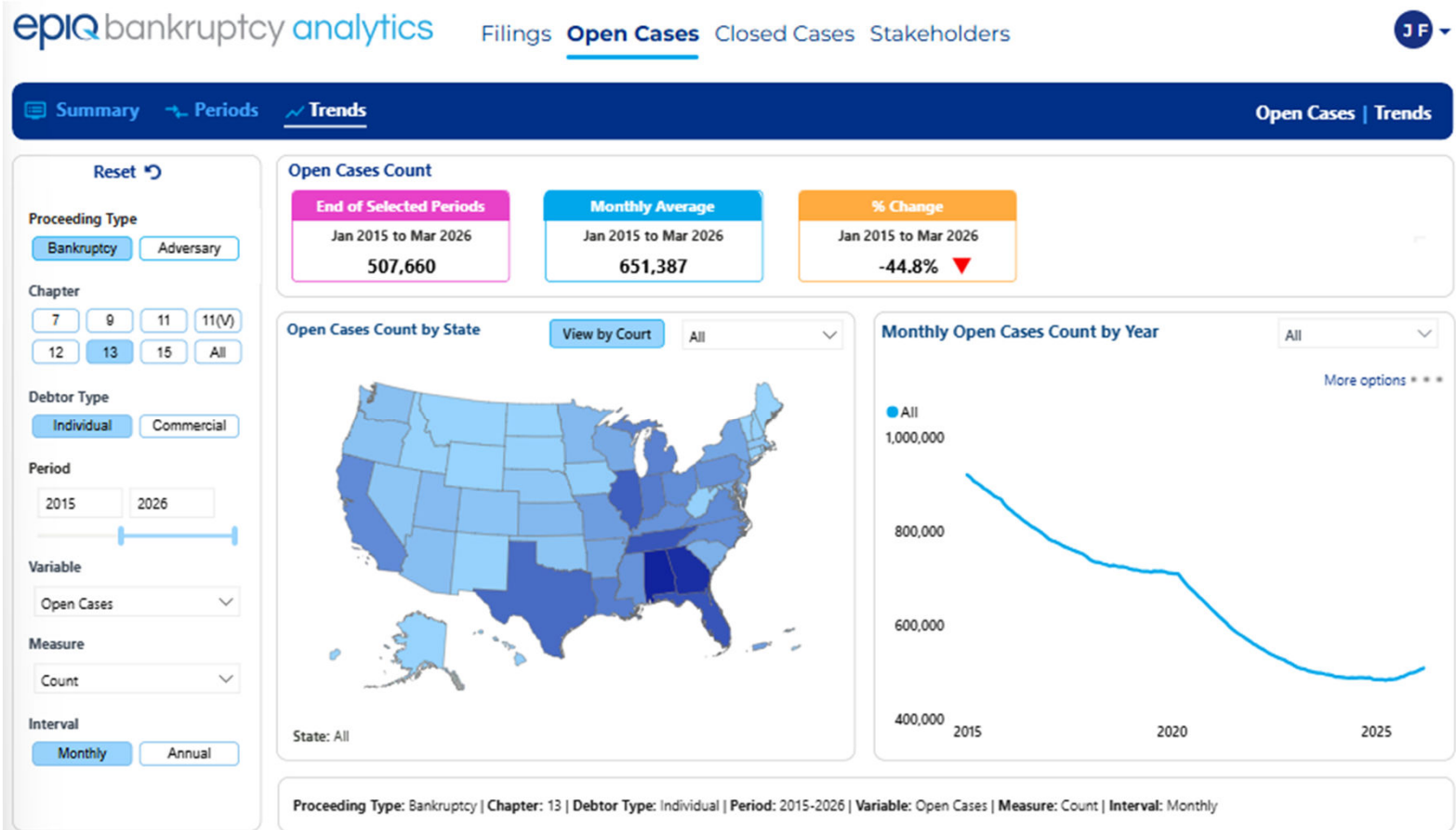



Market Trends

All Commercial New Monthly Filings

epiQ bankruptcy analytics Filings **Open Cases** Closed Cases Stakeholders J F

Summary Periods Trends Open Cases | Summary

Reset

Proceeding Type
Bankruptcy Adversary

Chapter
7 9 11 11(V)
12 13 15 All

Debtor Type
Individual Commercial

As of Date 4/1/2026

Period
1W 1M 1Y
LW LM LY

Variable
Open Cases

Measure
Count

Open Cases Count - Last Month

As of Date	Prior Month	% Change
Apr 01, 2026 47,799	Feb 28, 2026 47413	Apr 01, 2026 0.8% ▲

Open Cases Count by State View by Court All

State: All

State Rank by As of Date More options

Texas	8,760
California	4,994
New York	2,872
Delaware	2,800
Florida	2,797
New Jersey	1,798
Georgia	1,319
Illinois	1,302
North Carolina	1,296
Tennessee	1,078
Colorado	1,060
Pennsylvania	999
Arizona	984

Proceeding Type: Bankruptcy | Chapter: 7, 9, 11, 11(V), 12, 13, 15 | Debtor Type: Commercial | Variable: Open Cases | Measure: Count | Ranking: by As of Date





Market Trends

Commercial Chapter 11 Annual Filings

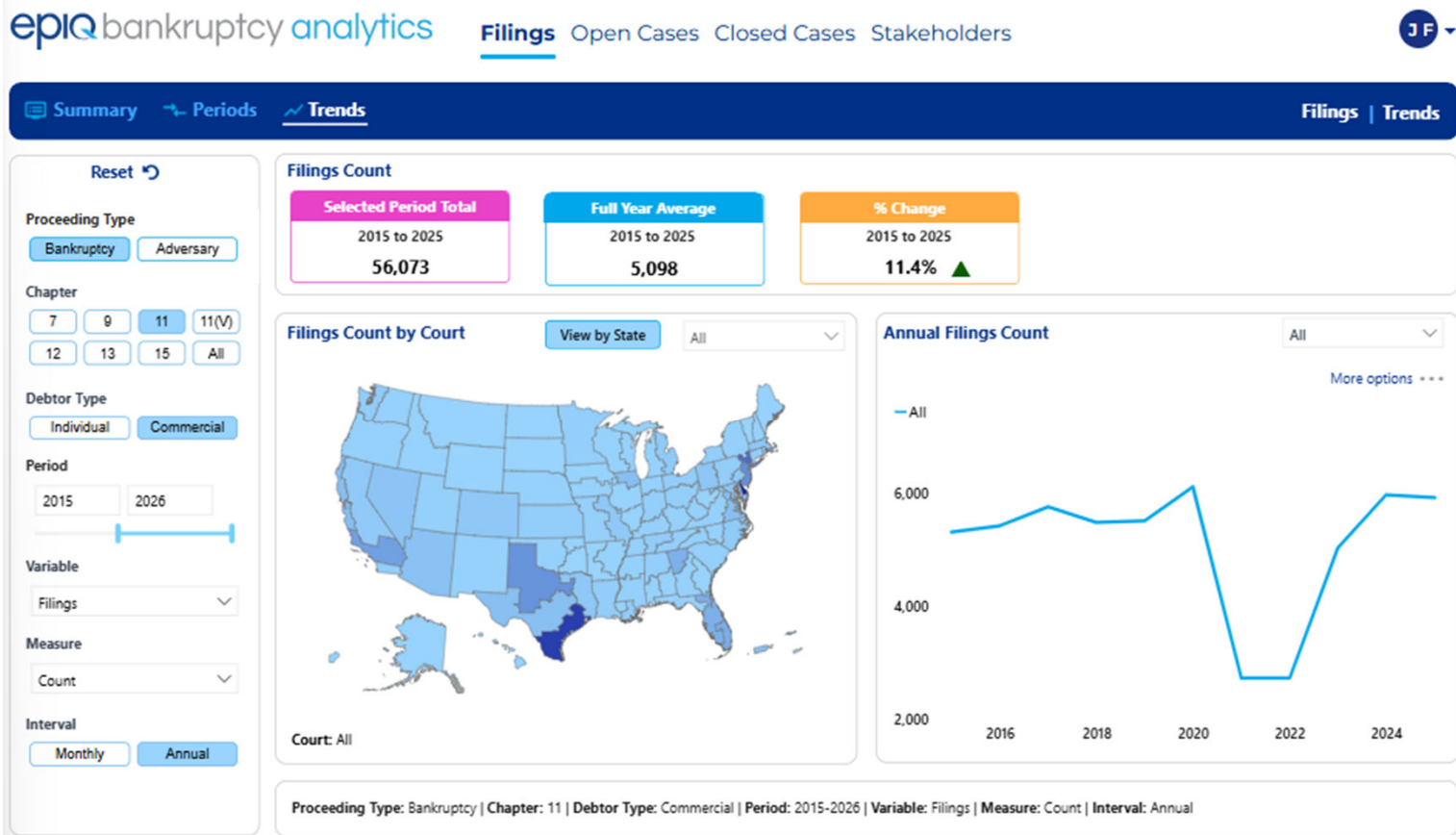



Market Trends

Commercial Chapter 11 & 11(V) Open Cases

Summary Periods Trends **Open Cases | Trends**

Reset ↺

Proceeding Type
Bankruptcy Adversary

Chapter
7 9 **11** 11(V)
12 13 15 All

Debtor Type
Individual **Commercial**

Period
2015 2026

Variable
Open Cases

Measure
Count

Interval
Monthly Annual

Open Cases Count

End of Selected Periods	Monthly Average	% Change
Jan 2015 to Mar 2026	Jan 2015 to Mar 2026	Jan 2015 to Mar 2026
15,684	10,904	49.5% ▲

Open Cases Count by State View by Court All

State: All

Monthly Open Cases Count by Year All

More options ***

Proceeding Type: Bankruptcy | Chapter: 11, 11(V) | Debtor Type: Commercial | Period: 2015-2026 | Variable: Open Cases | Measure: Count | Interval: Monthly





Market Trends

All Chapters State Rankings by % Change

Summary | Periods | Trends | Filings | Summary

Reset

Proceeding Type: **Bankruptcy** | Adversary

Chapter: 7 | 9 | 11 | 11(V) | 12 | 13 | 15 | All

Debtor Type: **Individual** | Commercial

As of Date: 4/1/2026

Period: WTD | MTD | YTD | LW | **LM** | LY

Variable: Filings

Measure: Count

Filings Count - Last Month

As of Date	Selected Period	Prior Period	Change from Prior Period
Apr 01, 2026 1,854	Mar 01, 2026 to Mar 31, 2026 58,308	Feb 01, 2026 to Feb 28, 2026 45,909	Mar 01, 2026 to Mar 31, 2026 27.0% ▲

Filings Count by State

View by Court: All

State: All

State Rank

by % Change

South Dakota	68.6%
Utah	63.2%
Kansas	60.2%
West Virginia	58.7%
Indiana	57.2%
Rhode Island	56.4%
Iowa	55.7%
Idaho	52.7%
Arizona	48.6%
Colorado	46.3%
Kentucky	42.0%
Connecticut	41.9%
Ohio	40.5%

Proceeding Type: Bankruptcy | Chapter: 7, 9, 11, 11(V), 12, 13, 15 | Debtor Type: Both | Variable: Filings | Measure: Count | Ranking: by % Change





Market Trends

All Chapters Court Rankings by % Change

epiQ bankruptcy analytics

Filings Open Cases Closed Cases Stakeholders

JF

Summary | [Periods](#) | [Trends](#) Filings | Summary

Reset ↻

Proceeding Type

Chapter

Debtor Type

As of Date: 4/1/2026

Period

Variable

Measure

Filings Count - Last Month

As of Date	Selected Period	Prior Period	Change from Prior Period
Apr 01, 2026	Mar 01, 2026 to Mar 31, 2026	Feb 01, 2026 to Feb 28, 2026	Mar 01, 2026 to Mar 31, 2026
1,854	58,308	45,909	27.0% ▲

Filings Count by Court View by State:

Court: All

Court Rank by % Change
 More options ...

West Virginia Southern	78.5%
South Dakota	68.6%
Indiana Northern	63.3%
Utah	63.2%
Iowa Northern	61.0%
Kansas	60.2%
Rhode Island	56.4%
New York Western	55.3%
Indiana Southern	53.6%
Iowa Southern	52.8%
Idaho	52.7%
Arizona	48.6%
Colorado	46.3%
Louisiana Eastern	45.2%

Proceeding Type: Bankruptcy | Chapter: 7, 9, 11, 11(V), 12, 13, 15 | Debtor Type: Both | Variable: Filings | Measure: Count | Ranking: by % Change





Market Trends

Chapter 7 State Rankings by % Change

epiQ bankruptcy analytics

Filings Open Cases Closed Cases Stakeholders

JF

Summary | Periods | Trends | Filings | Summary

Reset ↻

Proceeding Type

Chapter

Debtor Type

As of Date: 4/1/2026

Period

Variable

Measure

Filings Count - Last Month

As of Date	Selected Period	Prior Period	Change from Prior Period
Apr 01, 2026 1,146	Mar 01, 2026 to Mar 31, 2026 38,474	Feb 01, 2026 to Feb 28, 2026 28,059	Mar 01, 2026 to Mar 31, 2026 37.1% ▲

Filings Count by State | View by Court: All

State: All

State Rank | by % Change

South Dakota	123.8%
Utah	101.8%
Maine	95.5%
Indiana	94.9%
Kansas	85.5%
West Virginia	69.3%
Louisiana	63.7%
Arkansas	61.3%
Colorado	59.8%
Arizona	59.0%
Kentucky	57.2%
Iowa	55.0%
Vermont	52.9%

Proceeding Type: Bankruptcy | Chapter: 7 | Debtor Type: Both | Variable: Filings | Measure: Count | Ranking: by % Change





Market Trends

Chapter 7 Court Rankings by % Change

epiq bankruptcy analytics

Filings Open Cases Closed Cases Stakeholders

J F

Summary | [Periods](#) | [Trends](#) Filings | Summary

Reset ↻

Proceeding Type

Chapter

Debtor Type

As of Date

Period

Variable

Measure

Filings Count - Last Month

As of Date	Selected Period	Prior Period	Change from Prior Period
Apr 01, 2026	Mar 01, 2026 to Mar 31, 2026	Feb 01, 2026 to Feb 28, 2026	Mar 01, 2026 to Mar 31, 2026
1,146	38,474	28,059	37.1% ▲

Filings Count by Court

[View by State](#)

Court: All

Court Rank

by % Change

South Dakota	123.8%
Indiana Northern	120.7%
Utah	101.8%
Maine	95.5%
Kansas	85.5%
Louisiana Eastern	83.3%
West Virginia Southern	83.3%
Indiana Southern	80.9%
Arkansas Western	75.3%
Kentucky Western	66.8%
Louisiana Western	65.9%
New York Western	60.2%
Colorado	59.8%
Virginia Western	59.3%

Proceeding Type: Bankruptcy | Chapter: 7 | Debtor Type: Both | Variable: Filings | Measure: Count | Ranking: by % Change





Market Trends

Chapter 13 State Rankings by % Change

epiQ bankruptcy analytics

Filings Open Cases Closed Cases Stakeholders



Summary | [Periods](#) | [Trends](#) Filings | Summary

Reset ↻

Proceeding Type

Chapter

Debtor Type

As of Date

Period

Variable

Measure

Filings Count - Last Month

As of Date	Selected Period	Prior Period	Change from Prior Period
Apr 01, 2026 678	Mar 01, 2026 to Mar 31, 2026 19,028	Feb 01, 2026 to Feb 28, 2026 16,886	Mar 01, 2026 to Mar 31, 2026 12.7% ▲

Filings Count by State

State: All

State Rank More options ⋮

Rhode Island	125.0%
Iowa	82.4%
Nebraska	77.8%
Montana	63.6%
Idaho	50.0%
Delaware	44.4%
Kansas	41.0%
North Dakota	36.4%
Michigan	29.3%
New York	28.4%
Massachusetts	26.4%
Pennsylvania	24.6%
Kentucky	24.3%

Proceeding Type: Bankruptcy | Chapter: 13 | Debtor Type: Both | Variable: Filings | Measure: Count | Ranking: by % Change





Market Trends

Chapter 13 Court Rankings by % Change

epiq bankruptcy analytics

Filings Open Cases Closed Cases Stakeholders

J F

Summary Periods Trends Filings | Summary

Reset

Proceeding Type: **Bankruptcy** Adversary

Chapter: 7 9 11 11(V) 12 **13** 15 All

Debtor Type: **Individual** Commercial

As of Date: 4/1/2026

Period: WTD MTD YTD LW **LM** LY

Variable: Filings

Measure: Count

Filings Count - Last Month

As of Date	Selected Period	Prior Period	Change from Prior Period
Apr 01, 2026	Mar 01, 2026 to Mar 31, 2026	Feb 01, 2026 to Feb 28, 2026	Mar 01, 2026 to Mar 31, 2026
678	19,028	16,886	12.7% ▲

Filings Count by Court View by State All

Court Rank by % Change More options

Iowa Northern	154.5%
Rhode Island	125.0%
Nebraska	77.8%
Montana	63.6%
Washington Eastern	60.9%
Florida Northern	52.2%
Idaho	50.0%
Iowa Southern	47.8%
West Virginia Southern	45.5%
Delaware	44.4%
New York Western	41.9%
Kansas	41.0%
New York Northern	38.2%
California Northern	37.3%

Proceeding Type: Bankruptcy | Chapter: 13 | Debtor Type: Both | Variable: Filings | Measure: Count | Ranking: by % Change





Market Trends

Chapter 11 State Rankings by % Change

epiq bankruptcy analytics

Filings Open Cases Closed Cases Stakeholders

J F

Summary Periods Trends Filings | Summary

Reset

Proceeding Type: **Bankruptcy** Adversary

Chapter: 7 9 **11** 11(V) 12 13 15 All

Debtor Type: **Individual** Commercial

As of Date: 4/1/2026

Period: WTD MTD YTD LW **LM** LY

Variable: Filings

Measure: Count

Filings Count - Last Month

As of Date	Selected Period	Prior Period	Change from Prior Period
Apr 01, 2026 29	Mar 01, 2026 to Mar 31, 2026 754	Feb 01, 2026 to Feb 28, 2026 922	Mar 01, 2026 to Mar 31, 2026 -18.2%

Filings Count by State

View by Court: All

State: All

State Rank

by % Change

District of Columbia	300.0%
Mississippi	300.0%
Indiana	150.0%
Connecticut	100.0%
Hawaii	100.0%
Idaho	100.0%
Kentucky	100.0%
Nebraska	100.0%
Louisiana	80.0%
Tennessee	66.7%
Arizona	62.5%
Maryland	50.0%
New York	40.0%

Proceeding Type: Bankruptcy | Chapter: 11, 11(V) | Debtor Type: Both | Variable: Filings | Measure: Count | Ranking: by % Change





Market Trends

Chapter 11 Court Rankings by % Change

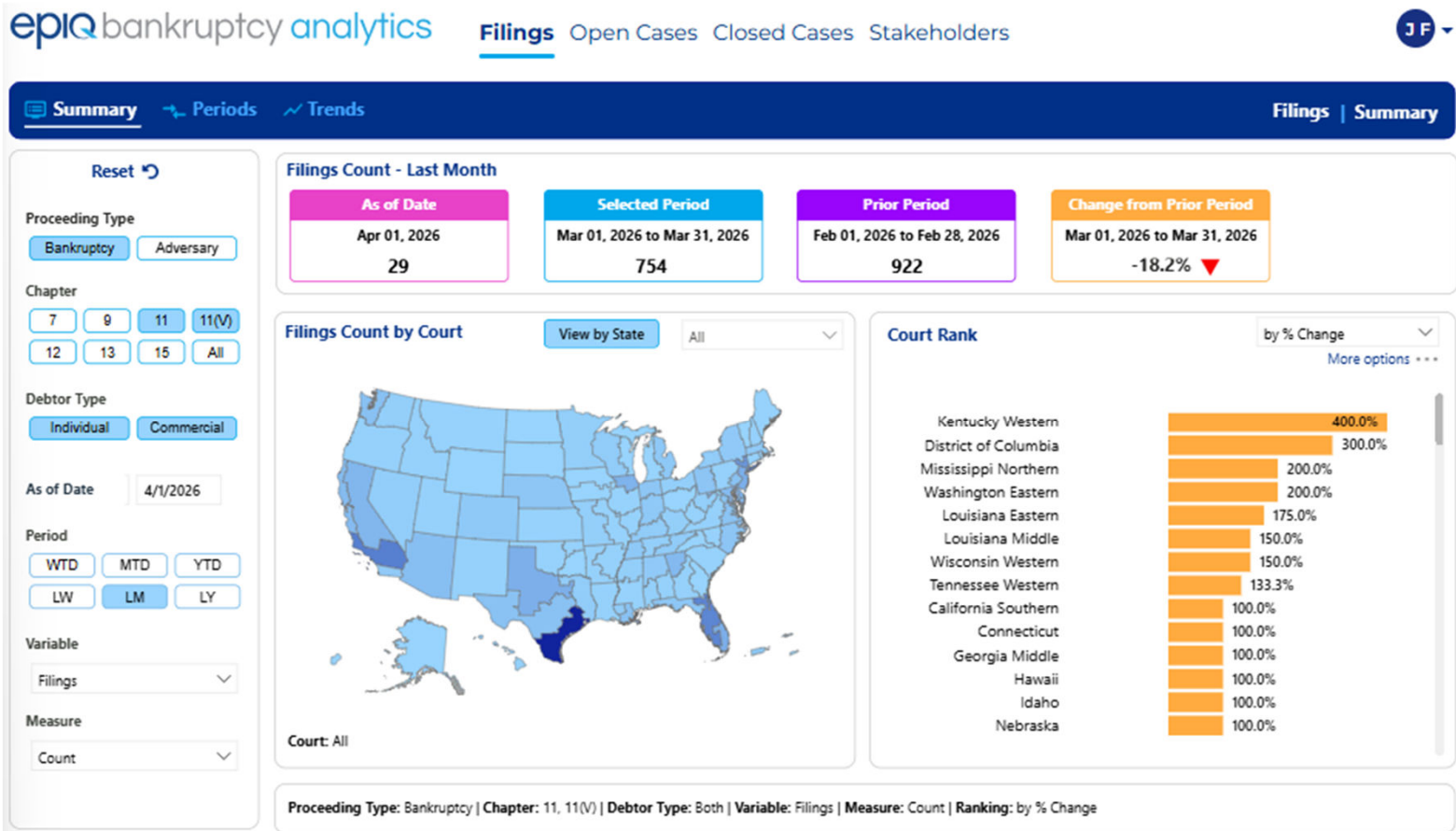



Market Trends

All Chapter Bankruptcy New Filings Top Attorney - YTD

epiQ bankruptcy analytics Filings Open Cases Closed Cases Stakeholders



Summary Attorney / Firm Stakeholders | Summary

Reset ↺

Stakeholder Type

Attorney Attorney
 Law Firm

Stakeholder Name

All Judge
 Trustee

Stakeholder - Not Specified

Proceeding Type

Chapter

Debtor Type

Period

1/1/2026 3/31/2026

Variable

Filings

Measure

Count

Period : Jan 01, 2026 to Mar 31, 2026

Total Cases	Distinct Stakeholder Names	Average Cases
150,041	23,423	6

Filings Count by Stakeholder

Poston, Andrew	1,094
Clark, E. L.	1,077
Shanks, Mitchell	761
BALLSTAEDT, SETH	745
Cordero, Patrick	639
Van Horn, Chad	586
Leinart, Marcus	557
Frego, James	432
Walker, Andrew	413
Ienna, David	369
Burrow, Michael	362
King, Daniel	354
Borden, Alan	336
Bible, W. Thomas	322
Watton, Michael	305
Byrd, Arthur	302

Court Rank View by Court

California Central	7,836
Florida Middle	7,179
Illinois Northern	6,295
Georgia Northern	5,824
Michigan Eastern	4,959
Florida Southern	4,104
New Jersey	3,597
Ohio Northern	3,515
Maryland	3,467
Texas Northern	3,462
Virginia Eastern	3,343
California Eastern	3,318
Arizona	3,183
Texas Southern	3,155
Ohio Southern	2,993
New York Eastern	2,850

Type: Attorney | Name: All | Not Specified: Include | Proceeding Type: Bankruptcy | Chapter: ALL | Debtor Type: Both | Period: Jan 01, 2026 to Mar 31, 2026 | Variable: Filings | Measure: Count



The logo for 'epiq' is rendered in a white, lowercase, sans-serif font. The letters are bold and modern, with a slight shadow effect. The 'e' is a simple, rounded shape. The 'p' has a vertical stem that extends below the baseline. The 'i' is a simple vertical line. The 'q' has a distinctive tail that curves upwards and to the right. The logo is centered on a dark blue background with a pattern of concentric, slightly offset circles in a lighter shade of blue, creating a subtle optical illusion effect.

epiq

Thank you.